Dona Nobis Pacem - Tenor
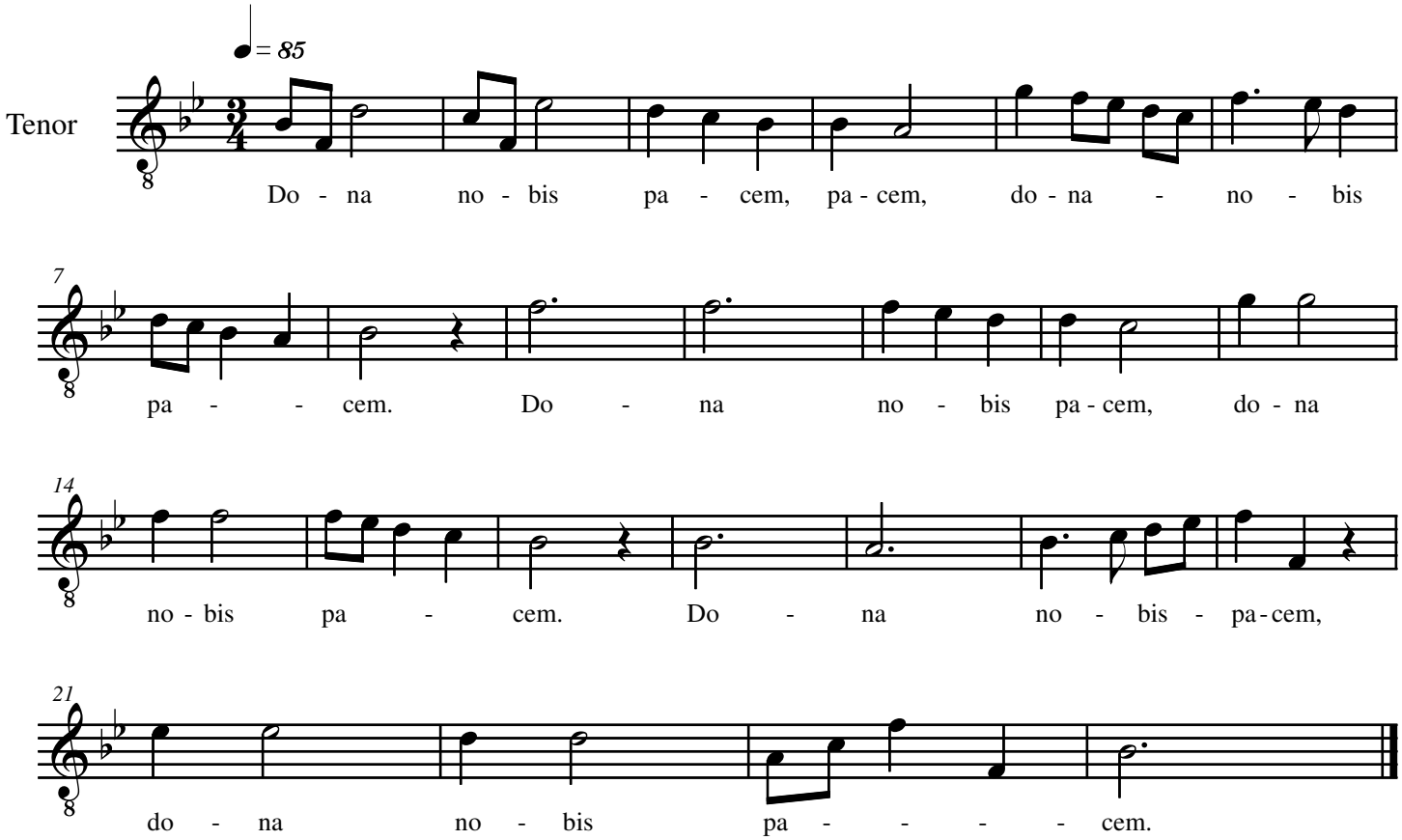
Traditional