Dona Nobis Pacem - Alto
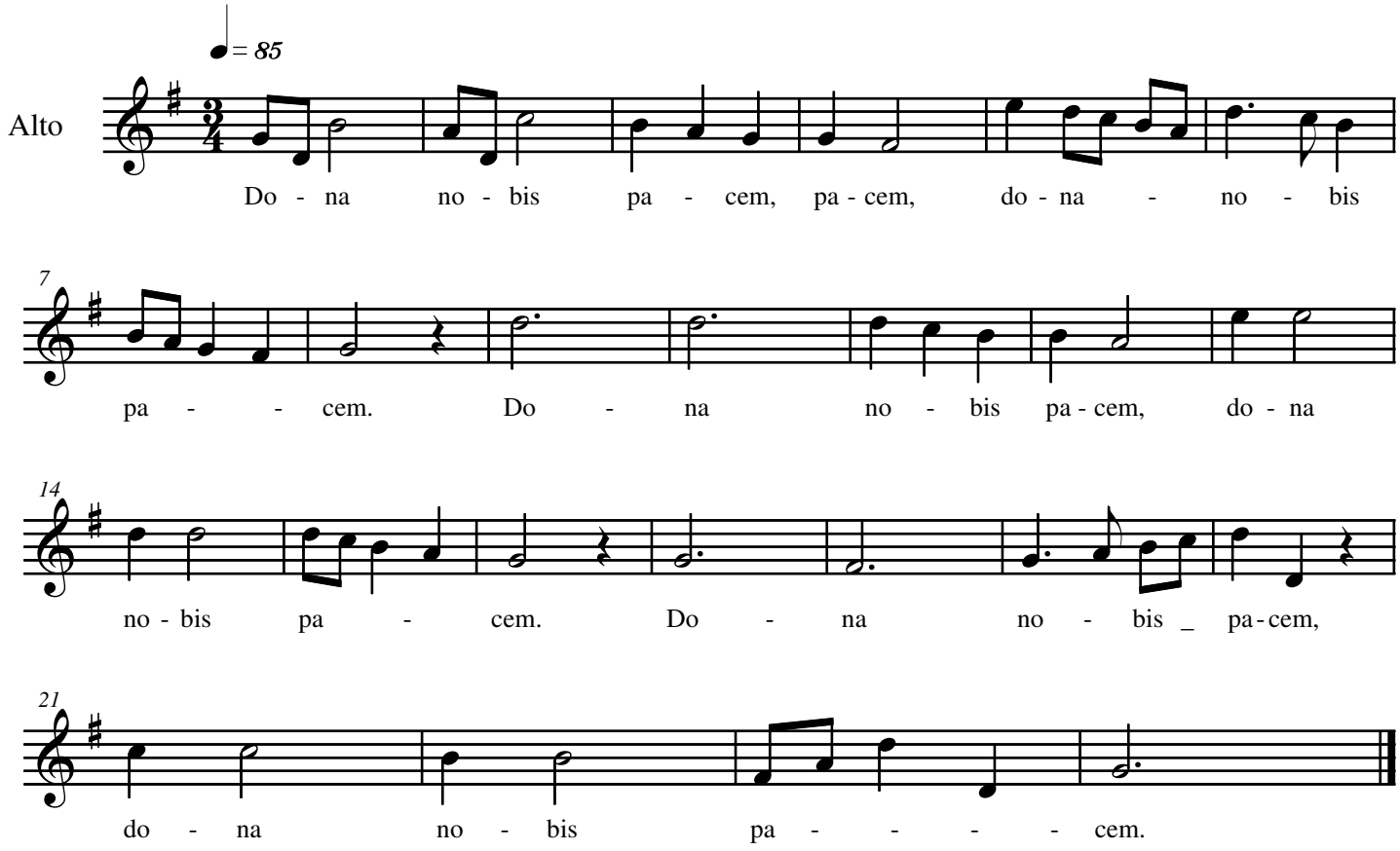
Traditional